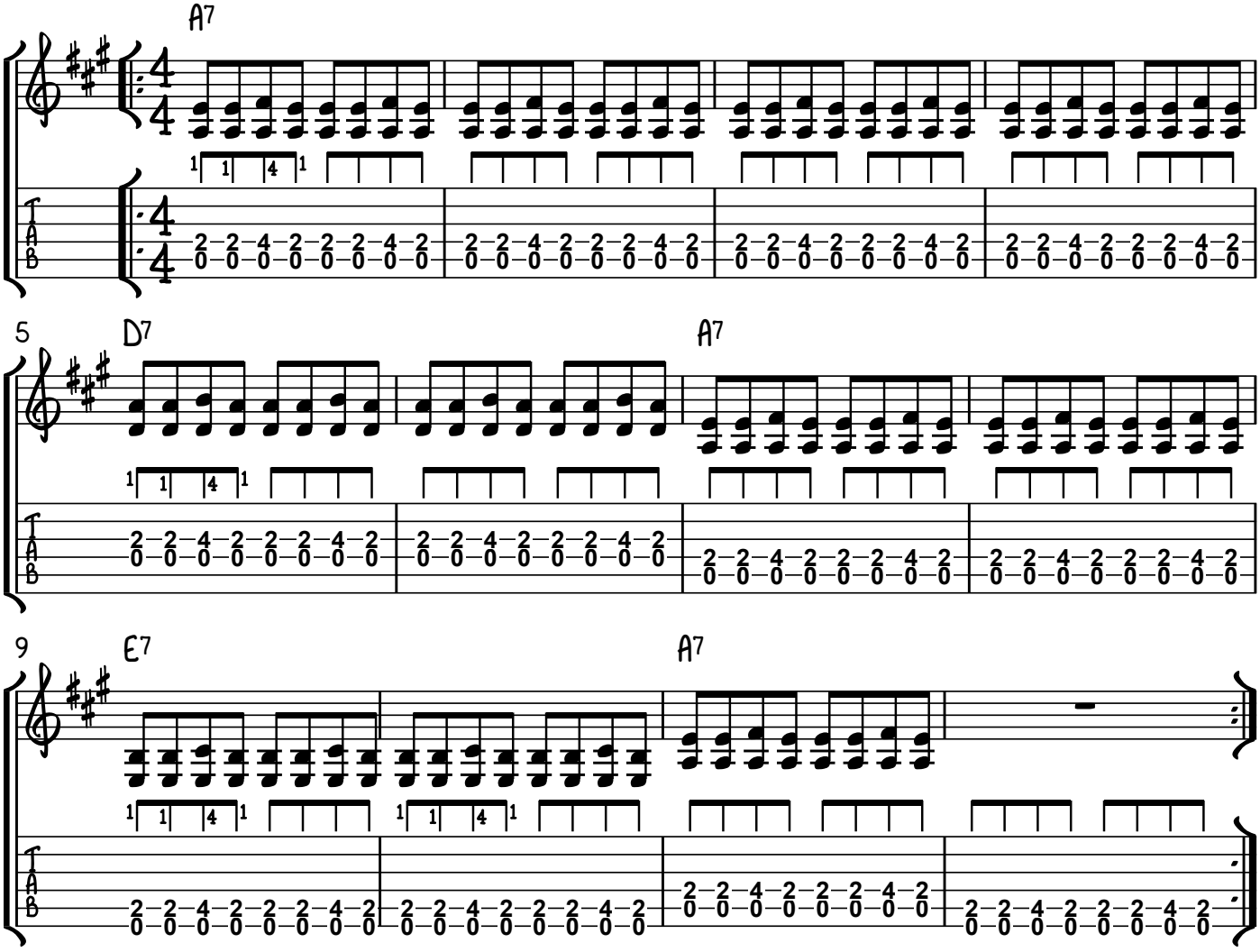12 BAR BLUES IN A