

# COME ON EILEEN

K ROWLAND, J PATERSON & B ADAMS

TRANSCRIBED BY JEFF LAUFFER

55BPM

INTRO

HORNLINE

103BPM

BASSLINE

5 F C F7 Bb Bbm F C(SUS4) C C(SUS2) C

9 C Em F C G

13 VERSE C Em F C G 3x

17 C Em F C G

23 CHORUS D A Em G A

27 1. A D.S. AL 2ND ENDING 2. D

30 D F#m SPEEDING UP 2ND & 3RD X'S

34 G D A 3x D A

OUTRO CHORUS OUT

2

40

50

60

70

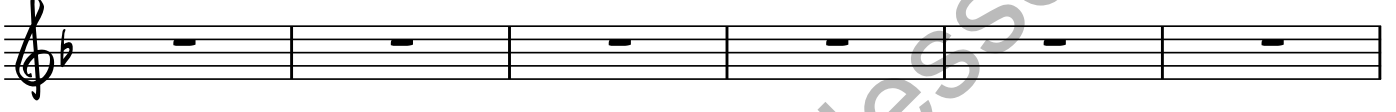

76

www.selftaughtguitarlessons.com